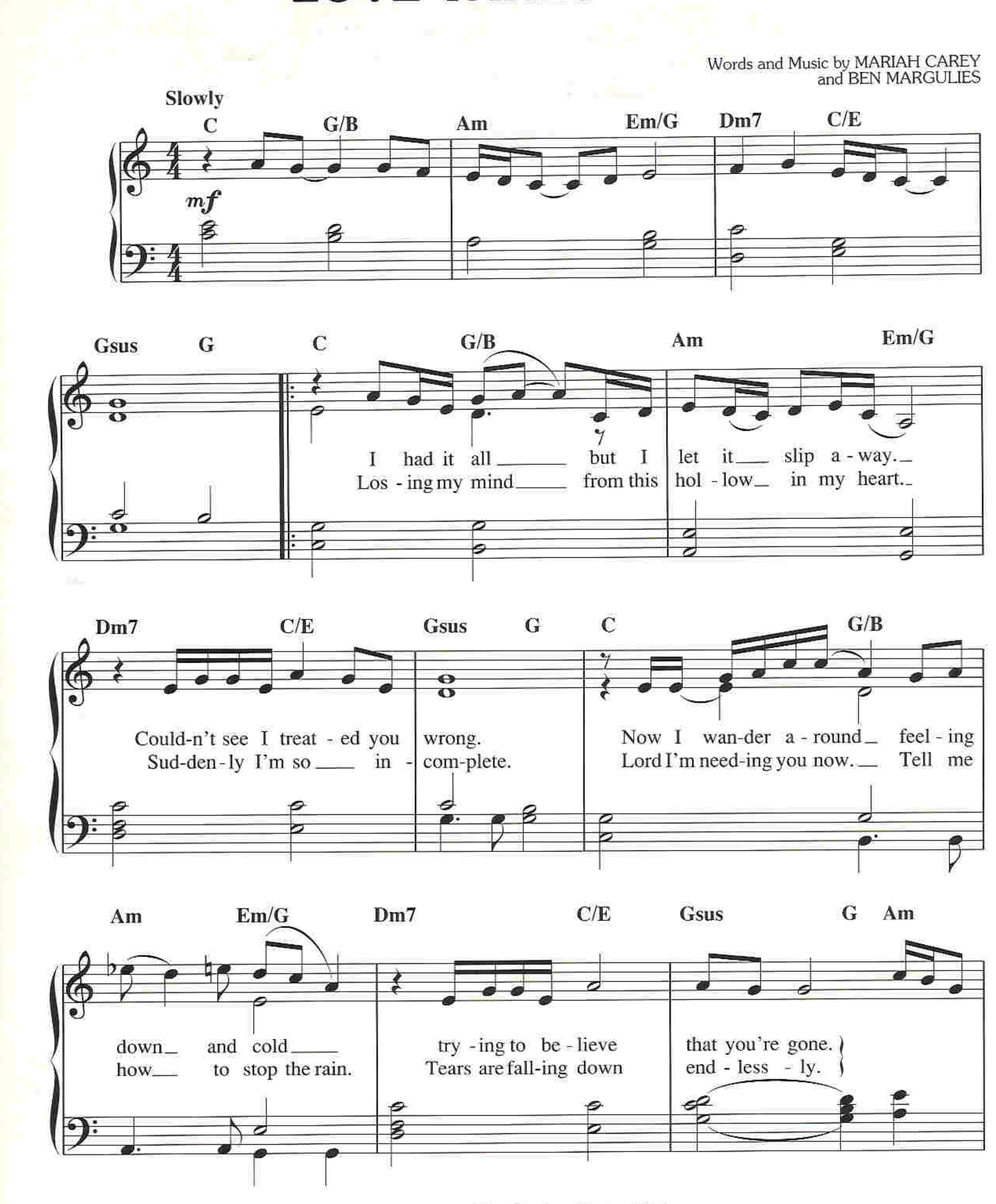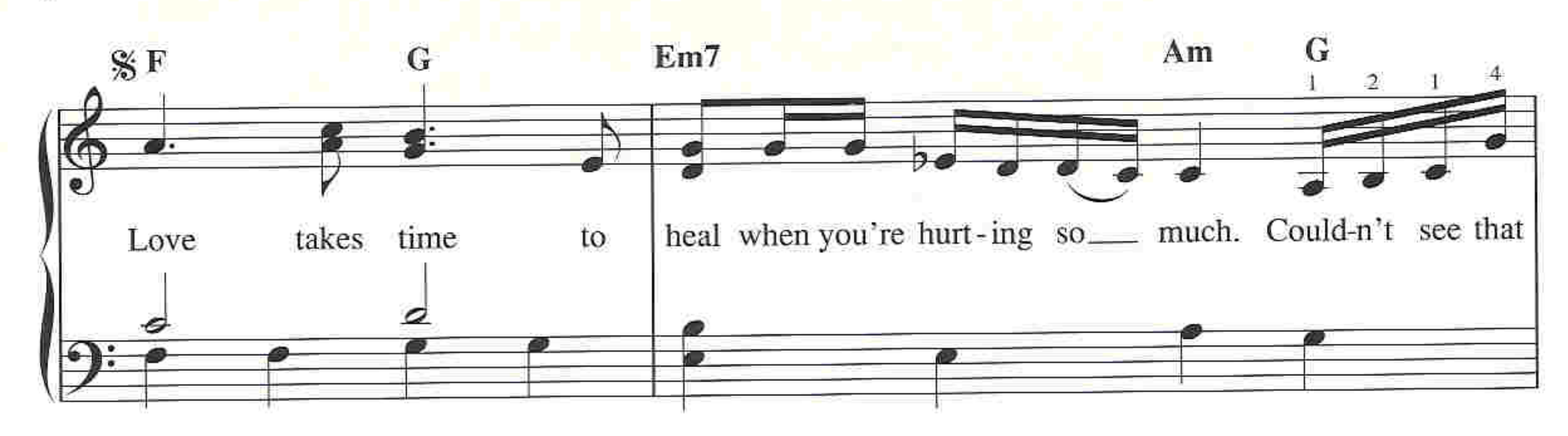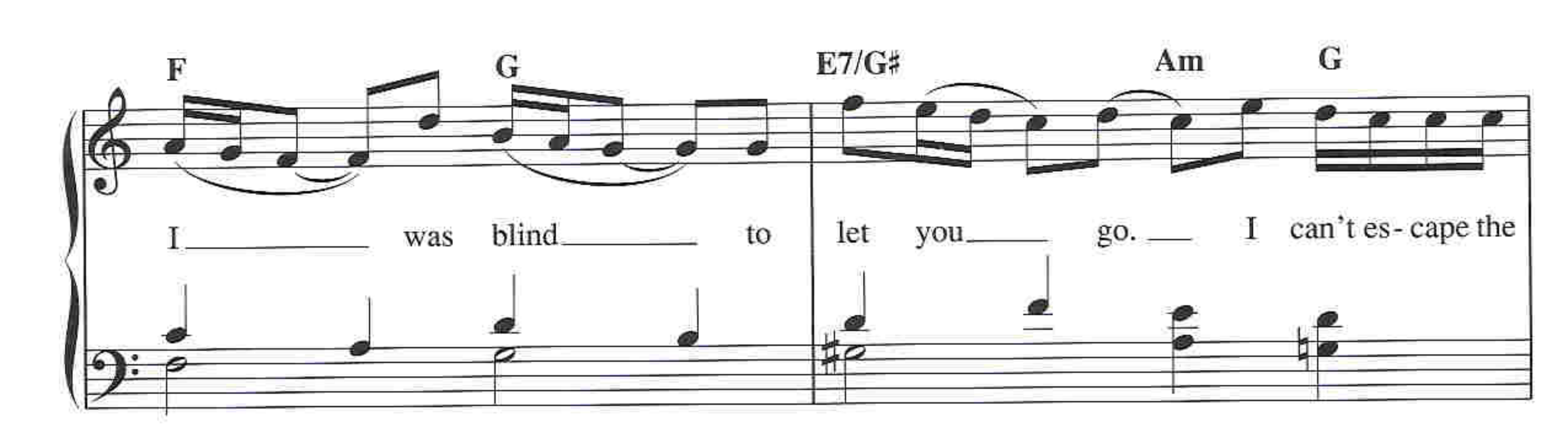
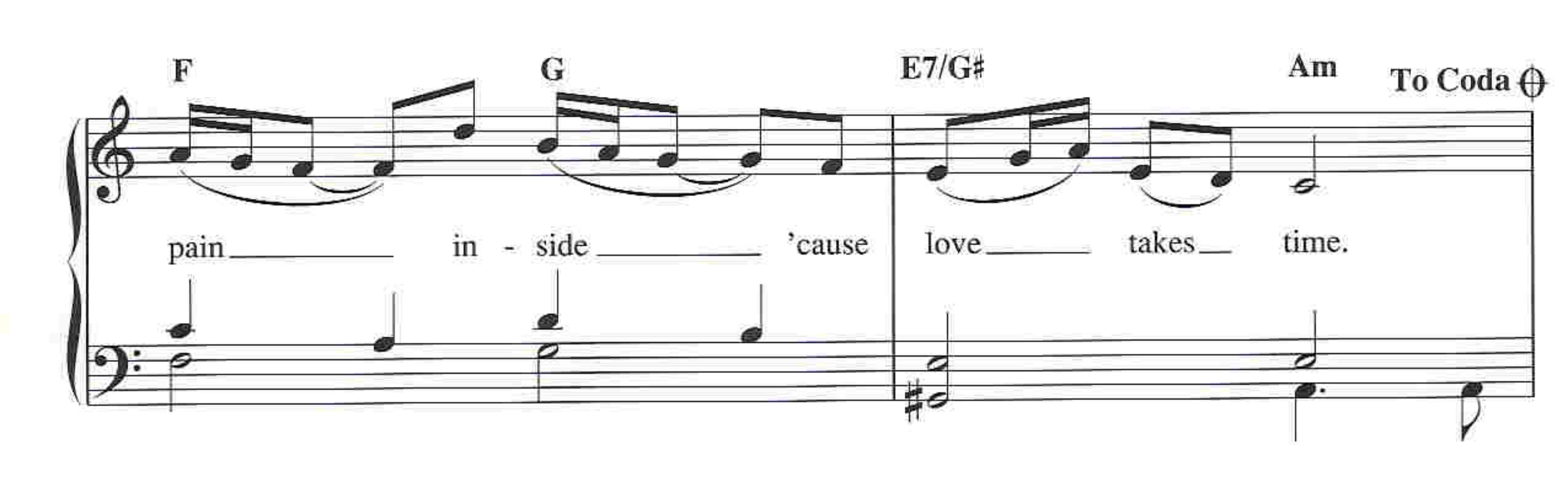
LOVE TAKES TIME
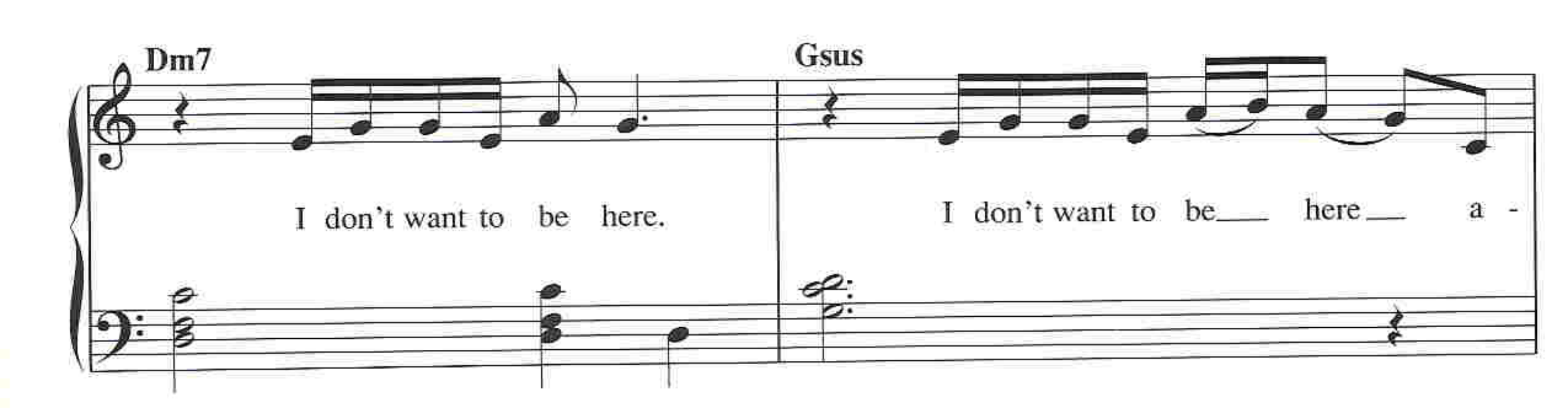
Words and Music by MARIAH CAREY
and BEN MARGULIES

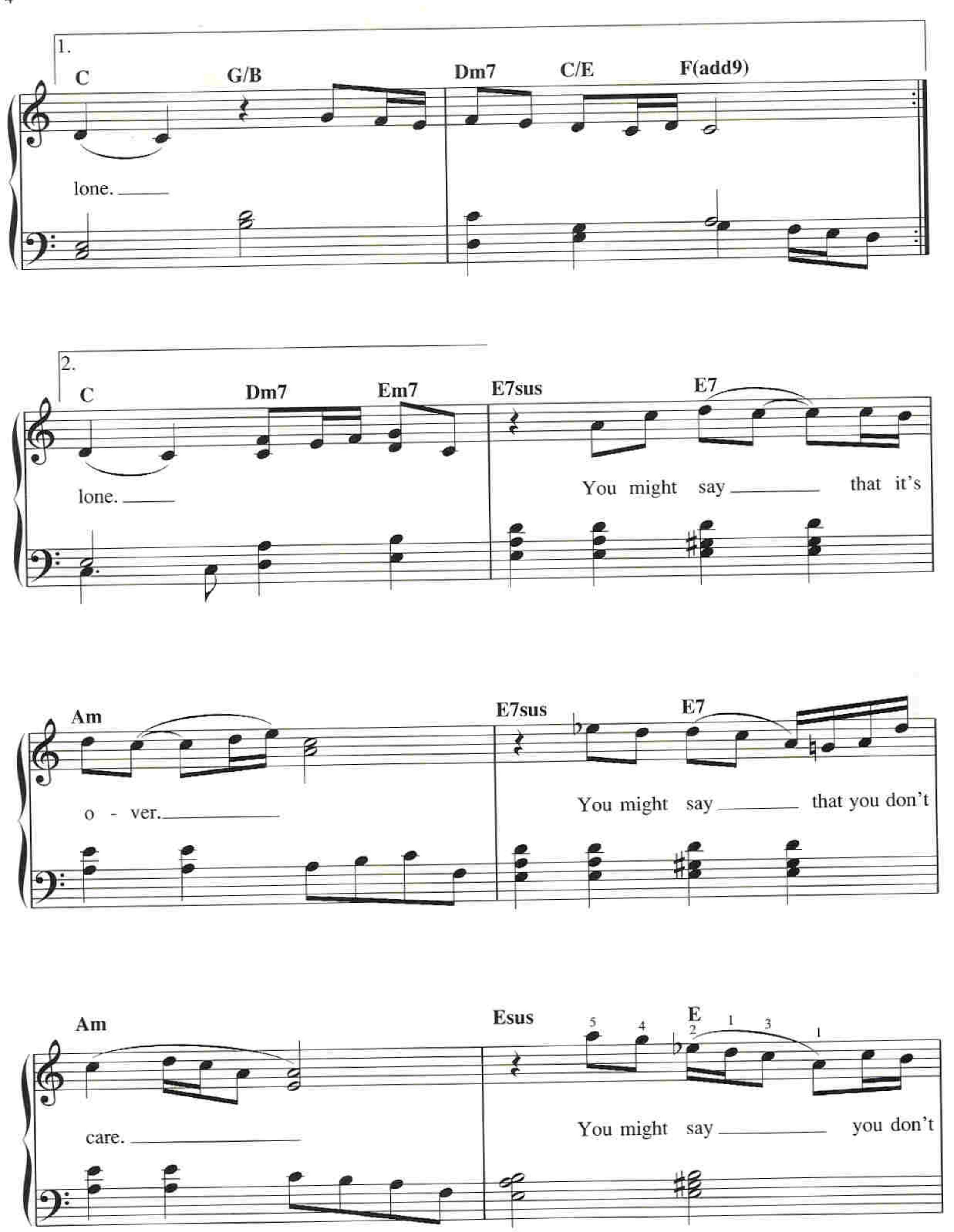


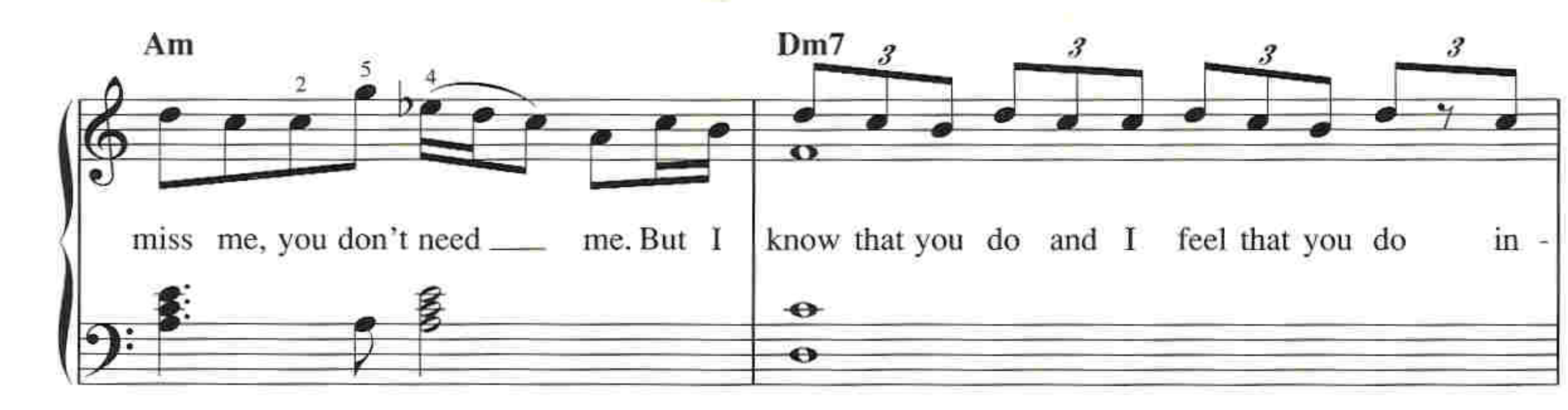

F
G
Em7
Am
G
1 2 1 4
Love takes time to heal when you're hurt-ing so much. Could-n't see that

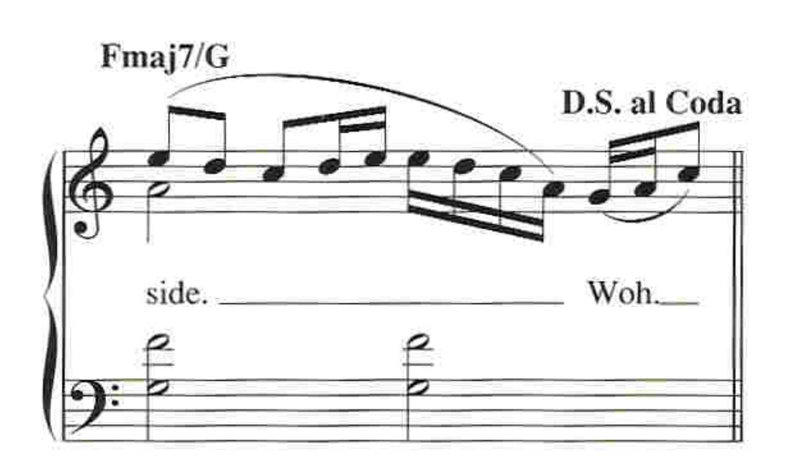

F
G
E7/G#
Am
G
I was blind to let you go. I can't es-cape the
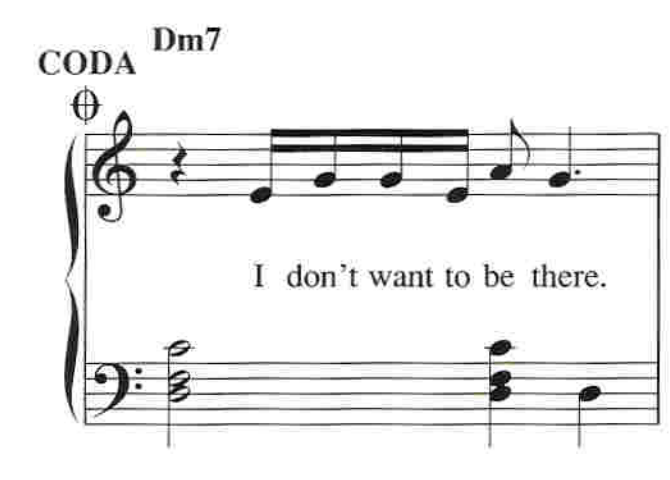

F
G
E7/G#
Am
To Coda
pain in - side 'cause love takes time.

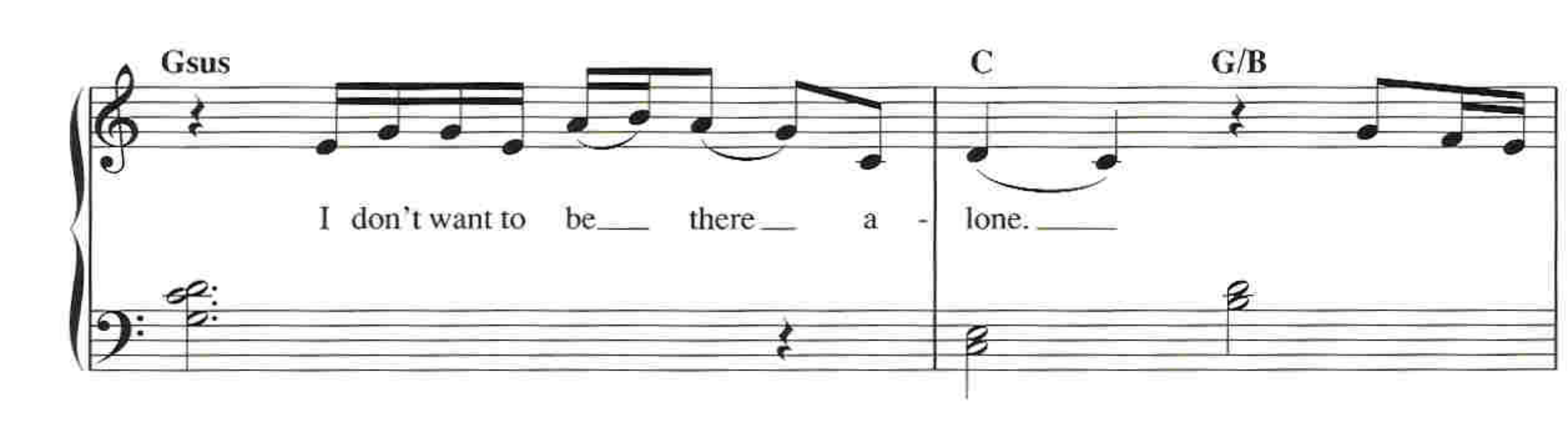

Dm7
Gsus
I don't want to be here. I don't want to be here a -

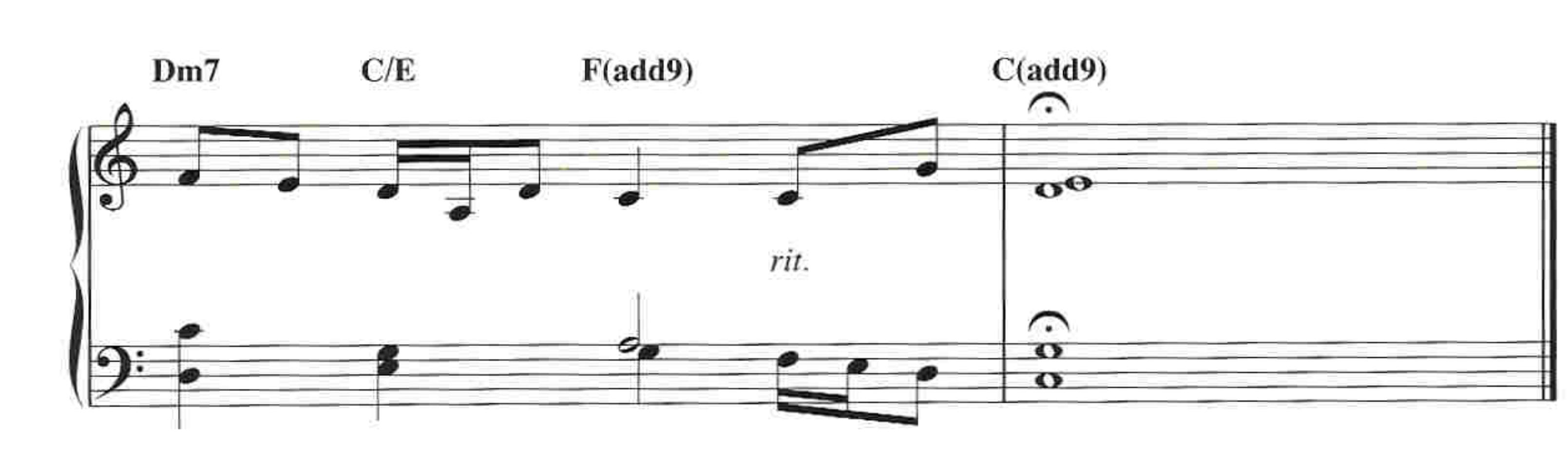

1.
C G/B Dm7 C/E F(add9)
lone.
2.
C Dm7 Em7 E7sus E7
lone.
You might say that it's
Am E7sus E7
o - ver.
You might say that you don't
Am Esus E
5 4 2 1 3 1
care.
You might say you don't


Am
Dm7
miss me, you don't need ___ me. But I
know that you do and I feel that you do in -


Fmaj7/G
D.S. al Coda
side. ___ Woh.___


CODA
Dm7
I don't want to be there.


Gsus
C
G/B
I don't want to be___ there___ a - lone.___


Dm7
C/E
F(add9)
C(add9)
rit.